



## Gunnersbury Avenue, W5

A three-bedroom conversion flat located on the top floor of this well located building. The property comes in good order throughout, a long lease of 993 years remain and benefits from no chain and a large communal garden.

- Three bedrooms
- Top floor
- Conversion flat
- 993 years remain on lease
- Communal garden
- No chain
- Great condition throughout
- Close to multiple transport links

£400,000

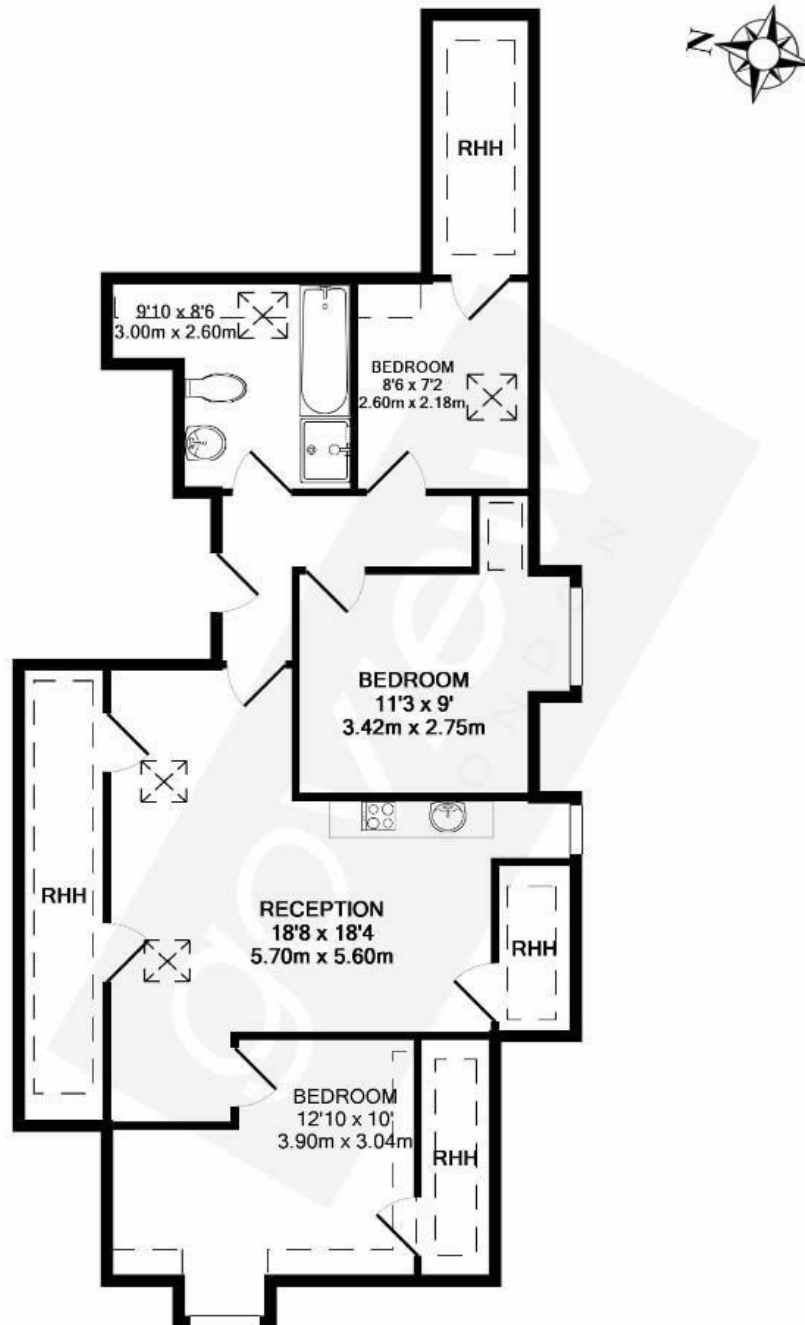

TOTAL APPROX. FLOOR AREA 759 SQ.FT. (70.5 SQ.M.)

Whilst every attempt has been made to ensure the accuracy of the floor plan contained here, measurements of doors, windows, rooms and any other items are approximate and no responsibility is taken for any error, omission, or mis-statement. This plan is for illustrative purposes only and should be used as such by any prospective purchaser. The services, systems and appliances shown have not been tested and no guarantee as to their operability or efficiency can be given.  
Made with Metropix ©2019

| Energy Efficiency Rating                    |   |           |
|---|---|-----------|
|   | Current   | Potential |
| Very energy efficient - lower running costs |   |           |
| (92 plus) <b>A</b>                          |   |           |
| (81-91) <b>B</b>                            |   |           |
| (69-80) <b>C</b>                            | 80  | 80        |
| (55-68) <b>D</b>                            |   |           |
| (39-54) <b>E</b>                            |   |           |
| (21-38) <b>F</b>                            |   |           |
| (1-20) <b>G</b>                             |   |           |
| Not energy efficient - higher running costs |   |           |
| <b>England &amp; Wales</b>                  | EU Directive 2002/91/EC  |           |